

FRONT ELEVATION

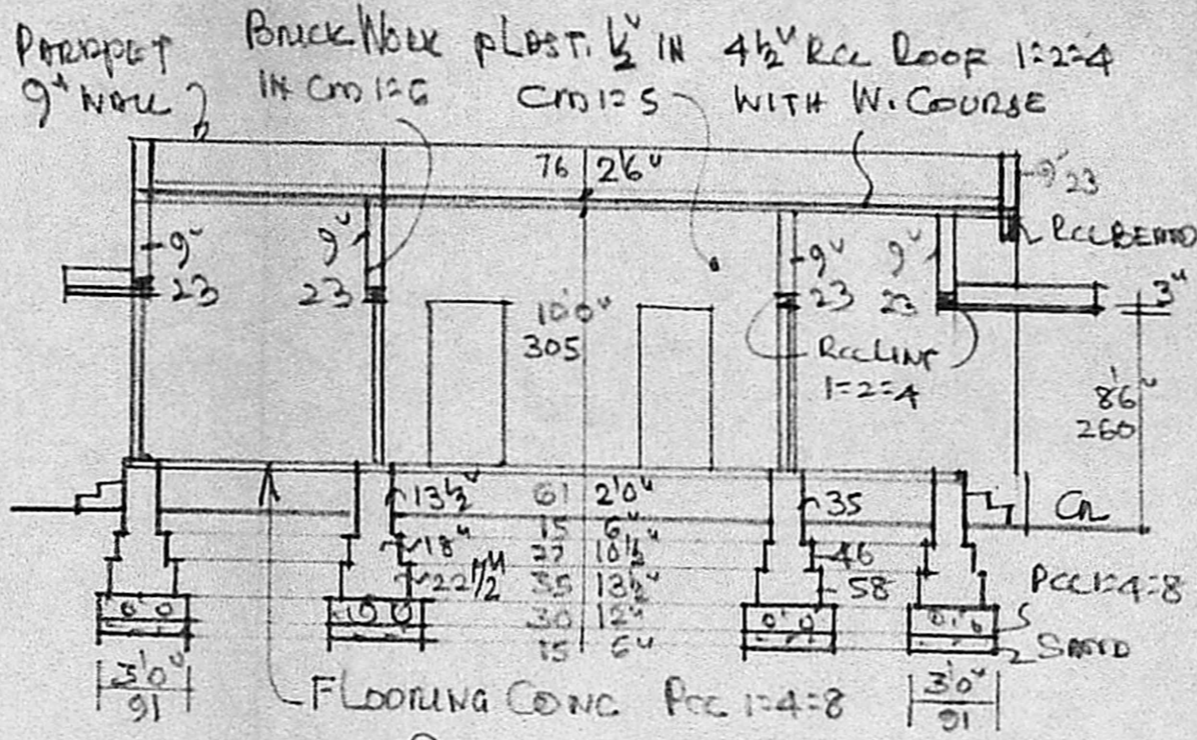

SECTION AA

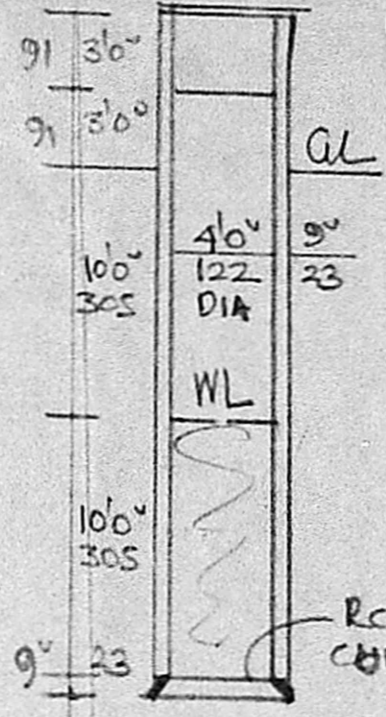

WELL SECTION

	JOINERY	FT	CMS
D	DOOR	3'3" x 6'6"	100 x 200
DI	"	2'6" x 6'6"	76 x 200
W	WINDOW	4'6" x 4'6"	137 x 137
WI	"	4'6" x 3'0"	137 x 91
V	VENTIL.	3'0" x 2'10"	91 x 61

MMDA FILE/PP NO. A/843/89
 C.No. WE/WTD/ROD
 Assl.
 Scrutiny.
 PART I
 3.5.89.
 PROPOSED DWELLING HOUSE
 CONSTRUCTION AT PLOT.
 A. PNO: 3, I MAIN ROAD OF
 ALAMELUPURAM IN S.NO:
 749/2 & 751/2 OF MADAM-
 BAKKAM, SAIDAPET TALUK.
 SCALE 1:1000

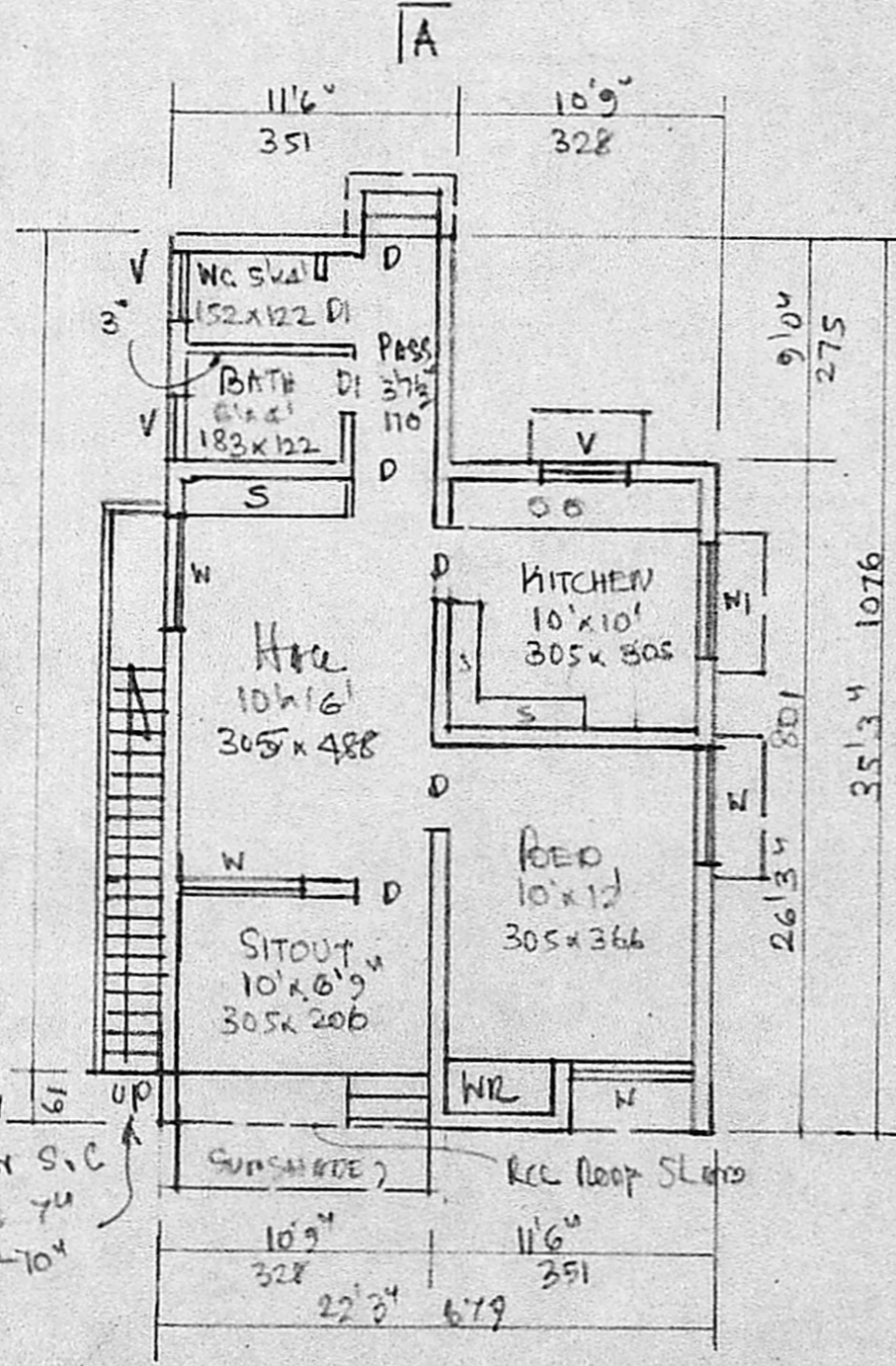

LA PLAN

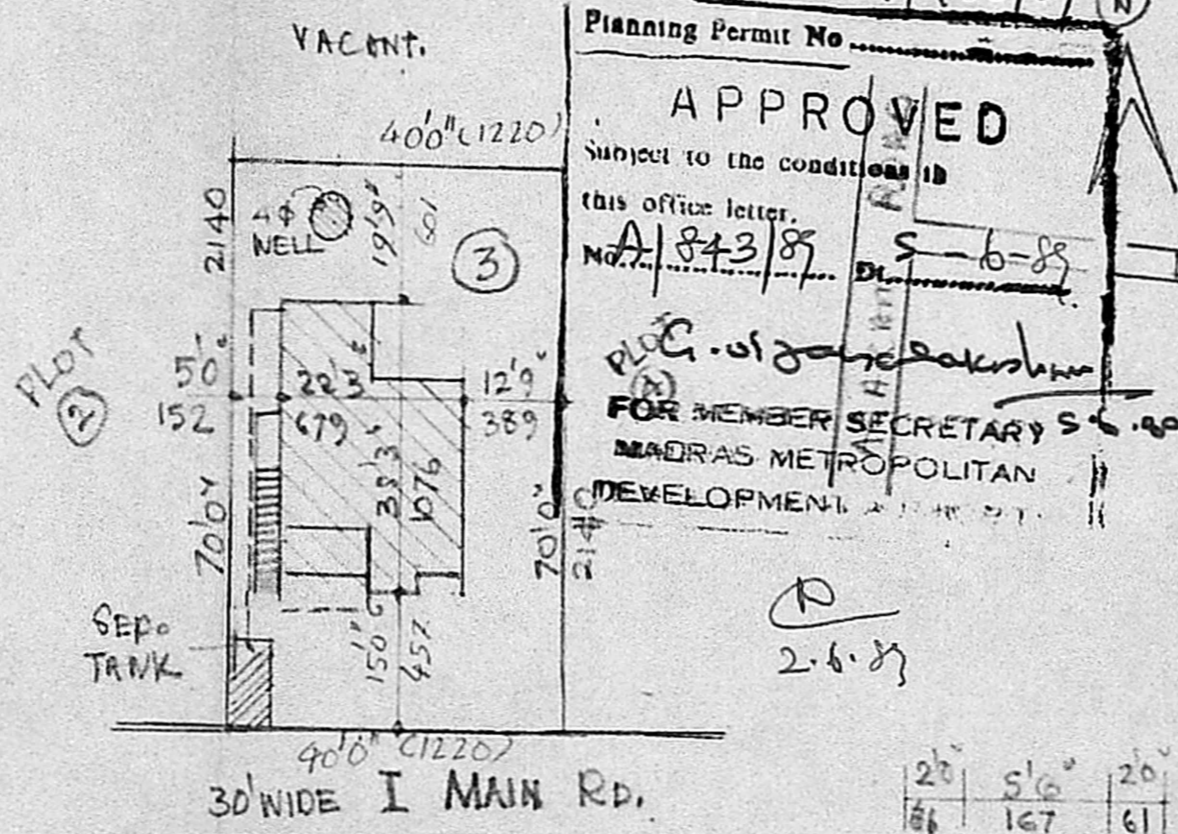

SITE PLAN - SCALE 1:3000

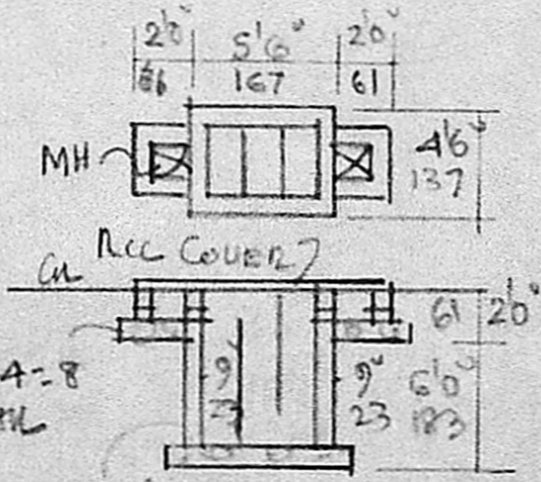

SEPTIC TANK DETAIL

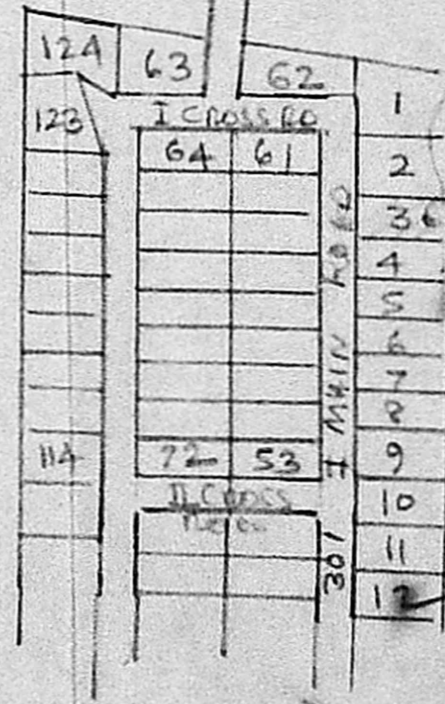

KEY PLAN (NTS)

K. SRINIVASAN, I.C.E.
 CONSULTING ENGINEER,
 LICENSED SURVEYOR
 CORPORATION OF MADRAS,
 License No. 22
 80, RANGANATHAN STREET
 Opp. to Mambalam Fly. Sta
 T. NAGAR, MADRAS-17.
 Home Office - 444888 Eas. 40140